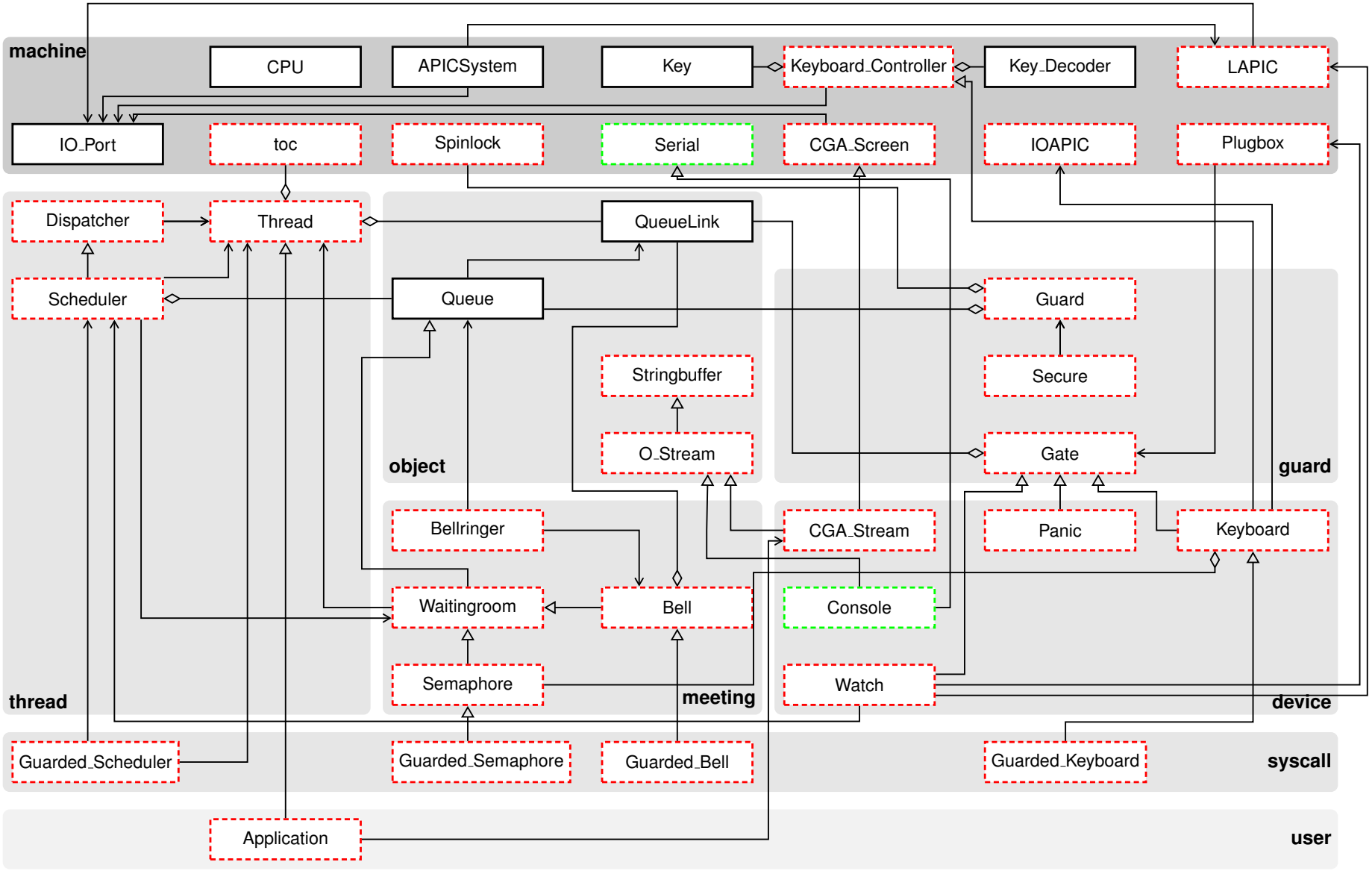

Generalization ("is a"): ⟶▷

Dependency ("uses a"): ⟶

Aggregation ("part of"): ⟶◇